

1882

1932



Ebenezer Church,
Hunningley Lane,
Stairfoot,
Barnsley.

JUBILEE

HANDBOOK

All repairs promptly attended to

Estimates free on application

JAMES HALL

JOINER, UNDERTAKER, and
GENERAL PROPERTY REPAIRER

SHEPCOTE, STAIRFOOT,
Barnsley

Low Cost Warmed Air Central Heating Installations a Speciality
Funerals completed furnished

W E. DAVY

M.P.S.

DISPENSING CHEMIST,

8, BARNLSLEY ROAD,

STAIRFOOT,

for

Pure Drugs & Chemicals

Full stock of
Patent Medicines

NATIONAL HEALTH
Insurance a Speciality.

Choice selection of Wines

All Photographic supplies

Telephone Barnsley 760.

Every description of Plain and
Ornamental Confectionery
Wedding Cakes made to order.

Arthur Potts,

BARNLSLEY ROAD,

STAIRFOOT

Pure Sweets
Plain and Fancy Chocolates

All kinds of Biscuits
and
Home Made Bread & Tea Cakes

Orders sent to any part of the
District.

Our Specialities :
Cornish Pasties & Meat Pies

Jubilee Celebrations.

.....

Index of Events *throughout* *the year* *1932.*



10th/11th January—PASTOR'S ANNIVERSARY	Page 4
19th/21st January—SUNDAY SCHOOL INTERMEDIATE EFFORT	..		5
9th/11th February—SHROVETIDE JUBILEE BAZAAR	...		6/7
8th/10th March —GRAND CONCERTS	9
13th/14th March —CHRISTIAN ENDEAVOUR ANNIVERSARY			11
25th March Good Friday—CHOIR EFFORT	13
12th/14th April —GRAND CONCERTS	15
8th/15th May —SUNDAY SCHOOL ANNIVERSARY	...		17
29th May —JUBILEE MIDWAY THANKSGIVING SERVICES			19
10th July —FLOWER SERVICE	21
14th July —GARDEN FETE	21
25th August —SOCIAL EVENING	23
18th/19th Septem.—HARVEST FESTIVAL SERVICES	...		25
2nd/3rd October —YOUNG MENS' INSTITUTE EFFORT	...		27
16th/17th October—WOMEN'S AUXILIARY EFFORT	...		29
30th October —SPECIAL SERVICES	30
3rd November —RE-UNION MEETINGS	30
5th/6th/7th Nov. —CHURCH ANNIVERSARY...	31

~~~~~

*The Work of the world is done by few ;  
God asks that a part be done by you.*



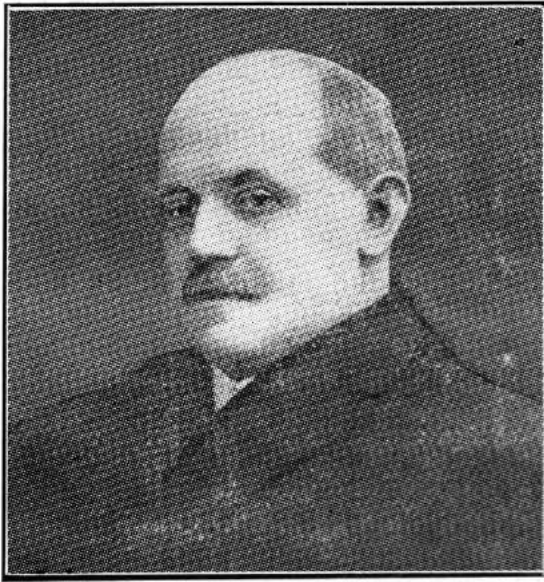

# A Brief History of Ebenezer Church 1882———1911

## **Rev. WILLIAM CLOUGH**

**T**HE year 1882 was a noted one for the faithful worshippers of "Zion Chapel", Field Lane. Four years previously, 600 square yards of land had been purchased on which to erect the building known as Ebenezer Church.

The Foundation Stones were laid on 24th April, 1882, the opening of the Church taking place on 5th November, following. The building comprised the Church and Minister's Vestry attached, with Schoolroom and classrooms adjoining underneath. The members were all working people, but they had been trained in systematic giving and by great sacrifice and united effort the debt was quickly cleared.

Congregations increased, new scholars were registered, and additional members enrolled. The varied agencies of the Church were vigorously sustained in an effort to meet the spiritual necessities of the increased population. Still the Church felt that the demands of the district were not being met. The pastoral work was lacking, the workers being unable to give sufficient time for this necessary visitation. On 5th April, 1891, Rev. William Clough was appointed Pastor, an office he worthily filled for 25 years until his death in August, 1916. "He being dead yet speaketh."

The history of the Church marks no settling down, no disposition to stand still. Something attempted, something done was no excuse for repose. Further tasks were undertaken. In 1892 a gallery was added in the Church and other improvements. A determined effort was made three years later to clear off the remaining debt £215. This being accomplished, the Annual Church Meeting on 1st January, 1896 recorded a minute expressing gratitude to God for His goodness and for the great liberality of the members in clearing off the debt. The same year the Extension Fund was established, reaching in ten years £600.

Insufficient schoolroom accommodation now created another problem and extension was urgent. Available land at the rear of the Church was purchased in 1905 and on 26th December, two years later, the Foundation Stones of the Lecture Hall, with classrooms underneath were laid, at the same time other alterations being made. [In 1909 two houses in King Street were purchased and one year later improvements to the boundary and street widening were effected. Following this, in 1911, a new Organ was installed, necessitating extensive alterations to the the Rostrum and Choir seats, besides other improvements to the premises.]

The following two years 1909-1911 is recorded :

Purchase of two houses in King Street, improvements to boundary end.

---

*Lives of great men all remind us, we should make our lives sublime ;  
And departing, leave behind us, footprints in the sands of time.*

# A Brief History of Ebenezer Church 1912—1932



**Rev. W. H. JONES.**

THE period commencing with 1912 was a very quiet one, as this church was suffering, like many other churches by the loss of some of its active members, through removals, but the work was proceeding steadily. The chief item of interest was the official opening of the organ, on 18th January, 1912.

The year 1914 the Great War commenced and during the war period 250 persons who had had connection with the school or church joined the forces, and during 1918 a carved oak frame containing the Roll of Honour, was unveiled by the late Sir Joseph Walton.

In the year 1917, Rev. S. J. Smith was appointed Pastor, commencing his duties in December when eight Stained Glass Windows were unveiled, also a Carved Oak Pulpit, five Oak Chairs, and an Oak Communion Table which had been bequeathed by the late Pastor, Rev. W. Clough. In the year 1918 the Women's Auxiliary was constituted which has, since then, been a real help to the Church.

In the year 1921 the Rev. W. C. Smith was appointed Pastor. This was also the Diamond Jubilee year, and special events took place on Thursday, 16th December this being the date of the 60th Anniversary of the Formation of the Church. During this year, the Young Men's Institute (which commenced in 1909) was reorganised, and is now carried on in a separate building at the rear of the church, which is open every week-day for social intercourse and fellowship.

In the year 1926 the Church and School were renovated and re-decorated, also Electric Lighting was installed. In May 1927 the Rev. W. H. Jones was unanimously invited to the Pastorate, who after very careful thought and prayer accepted the invitation, and commenced his duties on 8th January, 1928. The Rev. W. H. Jones came from St. Just Circuit in Cornwall as a stranger, but with very strong recommendations, and to-day has the confidence and esteem of the Church and neighbourhood. He is a member of the Wesleyan Reform Union General Committee, Secretary of the Barnsley Free Church Council, on the Executive of the Barnsley & District Sunday School Union, and Ex-President of the Barnsley & District Christian Endeavour Society. In 1927, a house was purchased known as "The Manse" where the Pastor resides. Our next improvement was the construction of a wall at the rear of the Church. As we take a retrospective view, we realize great things have been accomplished, but as we look to the future we are confident the best is yet to be. This will need our prayers, loyal service, and sacrifice, and as the strength of a chain is known by its weakest link, it is up to every one of us to make the link that should bind the past with the future stronger, so may we in a like manner hand on this beautiful church not impaired or spoiled, but by faith beautified, and treasured as a House of God.

**J. BARRACLOUGH,**  
President.

---

*Let us then be up and doing, with a heart for any fate,  
Still achieving, still pursuing, learn to labour and to wait.*

# PASTOR'S ANNIVERSARY

SUNDAY, 10th JANUARY, 1932

Preachers { 10-30 a.m.—Rev. W. H. JONES, Pastor.  
6-0 p.m.—Coun. J. T. WATERHOUSE, of Bradford.  
President of the Wesleyan Reform Union.

In the Afternoon at 2-30

## A MUSICAL SERVICE

Presided over by Coun. J. T. Waterhouse

ARTISTES :

Miss GLADYS NICHOLS...Soprano Miss IRENE SMITH ... Contralto  
Mr. C. CHAPMAN ... Tenor Mr. M. C. MILLS ... Baritone  
Organ Recitals and Accompanist Mr. R. PORTER BROWN, Manchester.  
Special Musical Items will be given during the Evening Service.

---

MONDAY, 11th JANUARY

## DIVINE SERVICE

will be conducted at 3-30 p.m. by

Rev. T. B. REED, of Barnsley.

A Public Meat Tea will follow at 5 p.m. Tickets 1/- each.  
Community Singing from 6-30 to 7-15.

## A Public Gathering

will be held at 7-15 with the President Presiding.

The Following Free Church Ministers will be present and will  
give addresses :

Rev. A. E. TAYLOR, A.T.S., (Regent St. Congregational Church, and  
President of the Free Church Council)

Rev. G. W. THORN (Wesleyan Church)

Rev. J. E. BOTTOMS (Sheffield Road Baptist Church)

Rev. W. LAZENBY (Zion Baptist Church).

Solos will be rendered by Miss GLADYS NICHOLS (Soprano).

At the Organ ... Mr. T. GOULDING

Collections at all Services and Meeting.

---

*Pray to God in the storm—but keep on rowing.*

# Sunday School Intermediate Effort

---

AN OPERETTA

## The King of Sherwood

will be given by the children of the above  
department, assisted by the juniors

FINALE

## DOWN THE AGES

Consisting of Old Time Songs

1882 - 1932

TUESDAY

19th JANUARY

1932, Chair to be taken by

Mrs. G. T. Hinchliffe.

THURSDAY

21st JANUARY

1932. Chair to be taken by

Mrs. K. P A G E.

To commence at 7-30 p.m.

Doors open 6-45 p.m.

••••@••••

Admission by Programme

|                          |   |                                  |
|--------------------------|---|----------------------------------|
| ADULTS—First Seats, 1/-. | } | Children, 6d.<br>Pay at the door |
| Second Seats, 8d.        |   |                                  |

Refreshments will be provided at a moderate charge

---

*All work and no play, makes Jack a dull boy.*



SHROVETIDE FESTIVAL  
TUESDAY, 9th FEBRUARY

Heigh Ho!

come to  
the  
Fair



**JUBILEE**

6d.

Admission

*Tea will  
be served  
at 4-30 p.m.*

Opened  
at  
3 p.m. by  
Mrs. Frank Wood

There'll be  
Concerts and  
Sideshowes merry and gay



# SHROVETIDE FESTIVAL

## THURSDAY, 11th FEBRUARY

all the stalls will  
be decked as  
fine as  
can be

3d.  
Admission

*Tea will  
be served  
at 5-0 o'clock*

Opened at  
4 p.m. by  
Male Members  
of the Church and Congregation.

○○○○○

Lock up your house  
There'll be plenty of fun

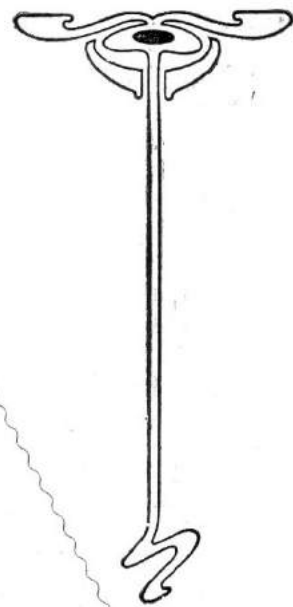

*Don't speak of what you are going to do. Do it.*

# GOODSONS LTD

5, Queen Street

BARNSELY

This is The Thrift Shop of the  
Town for Ladies' Ready-to-wear

COATS                      COSTUMES                      COAT-FROCKS

TWO-PIECE                      SUITS

THREE-PIECE                      SUITS

GOWNS                      FURS                      FUR-COATS

LEATHER COATS                      MACS.                      RAINCOATS

MOURNING WEAR                      MILLINERY

ALL SIZES IN STOCK

ALTERATIONS                      FREE

We accept willingly at all times (Sales included)  
the Checks of Messrs. E. J. Wordsworth Ltd.



# GRAND CONCERTS

---

---

TUESDAY, 8th MARCH, 1932

## HIGH CLASS VAUDEVILLE ENTERTAINMENT

---

### Something NEW

To commence at 7-30 p.m.

Chairman : Dr. A. TORRIE

#### ADMISSION :

ADULTS—First Seats ... 1/- } Children ... 6d.  
Second Seats ... 8d. }

Tickets may be obtained in advance from members of the Jubilee Committee  
Refreshments will be provided at a moderate charge  
Further particulars will be announced later

---

---

THURSDAY, 10th MARCH, 1932

at 7-30 p.m.

#### ARTISTES :

Miss KATHLYN SMITH  
Mezzo-Soprano

Miss IRENE SMITH  
Contralto

Mr. GORDON TURNER  
Tenor

Mr. M. C. MILLS  
Baritone

Mr. CHAS. PATRICK  
Entertainer

Mr. HORACE COOPER  
Magical Entertainer

At the Piano - Miss IRENE SMITH

Chairman : Mr. J. E. MILLS

#### ADMISSION :

ADULTS—First Seats ... 1/- } Children ... 6d.  
Second Seats ... 8d. }

Tickets may be obtained in advance from members of the Jubilee Committee  
Refreshments will be provided at a moderate charge

---

*Men's muscles move better when their souls are making merry music*

Established 1876

Phone 636

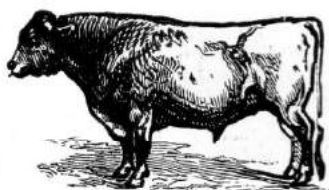

# HUDSON BROS.

Family Butchers  
STAIRFOOT

*Best Quality*

Beef, Mutton, and Pork

*Home-Fed*

Hams and Bacon

*Specialities :*

Pork Pies, Sausages, and  
Potted Meats

Orders called for and promptly  
delivered



# CHRISTIAN ENDEAVOUR ANNIVERSARY SERVICES

---

---

SUNDAY, 13th MARCH, 1932

Preacher :

Rev. W. H. JONES

(Pastor)

Morning, 10-30 a.m.

Evening 6 p.m.

---

---

A Sacred Musical Service

will be held at 2-30 p.m.

---

---

On MONDAY, 14th MARCH, 1932

A GREAT RALLY

of Christian Endeavourers

at 7-15 p.m.

---

---

C.E. means---Christian Enthusiasm  
Consecrated Energy  
Ceaseless Enterprise

Further particulars will be announced later

---

*Real merit is not in the success, but in the endeavour*



# THE PARAGON SUPPLY STORES

(Proprietors : E. J. WORDSWORTH, Ltd.)

THE OPEN STORES  
Hanson Street, Barnsley



Business Hours :  
Daily, 8-30 to 6 p.m.  
Wednesday  
8-30 to 7-30 p.m.  
Saturday  
8-30 to 12-30 p.m.

Paragon 'Tallboy'  
Oak Chest of Drawers

Cash  
and  
Club  
Price  
(only)



Three long spacious Drawers,  
and Two Top Drawers, all with  
Drop Handles.

Polished Dark Brown Shade.

Size : 42 inches high  
30 inches wide  
18 inches deep

This magnificent piece of  
furniture will make a most  
useful asset to the bedroom

A Dressing Table with large  
size Frameless Mirror to  
match this Tallboy, can be  
obtained at the same price

Come and look round  
our Showrooms anytime

Goods of every description at Wholesale Prices

**'PARAGON'**  
THE GREAT  
BARGAIN WAREHOUSE





# CHOIR EFFORT

Good Friday, 25th March, 1932

A

## PUBLIC TEA

will be provided at 4-30 p.m.

---

Evening at 7-0 o'clock

Programme of  
Sacred Music

---

## EASTER DAY

SUNDAY, 27th MARCH, 1932

An early morning administration of

The Sacrament

at 8-30 a.m.

---

Preacher at 10-30 a.m. and 6 p.m. :

Rev. W. H. JONES

(Pastor)

We specialize in  
**Gent.'s**  
**Pocket Watches**

*Rolex, Waltham and Trutime,  
and every make in stock from the  
very cheapest Reliable Lever to  
the Highest Class with Q.A.  
Certificate.*

**WE SAVE YOU MONEY**

**Benj. Harral Ltd.,**

Watchmakers to the Admiralty,

*THE RING SHOP,*

**ELDON ST., BARNSELY**

**S. Wormald & Son**  
**Tobacconists,**

*Everything for the Smoker.*

See our  
Window



See our  
Window

**9, Cheapside,**  
**BARNSELY.**

**Phone 604.**

**BELL'S**  
**MELODY HOUSE**  
**EVERYTHING MUSICAL.**

**RADIO & GRAMOPHONE SPECIALISTS**

Authorized Dealer in all products of His Master's Voice, Columbia & Gilbert.

**25, ELDON STREET**  
**BARNSELY.**



# GRAND CONCERTS

## SPECIAL ENGAGEMENT OF THE IDEAL CONCERT PARTY

FOR TWO NIGHTS

TUESDAY and THURSDAY

12th APRIL 14th APRIL 1932

*An entire Change of Programme—Each Night*

### *ARTISTES :*

Miss LILIAN AGUS      Miss MABEL STEVENS  
Soprano                                  Contralto

Mr. H. BRADLEY                      Mr. J. A. IRVING  
Baritone                                  Humorist and Character Actor

Mr. F. SQUIRES  
Entertainer at the Piano.

*PRICES OF ADMISSION (Including Tax)*  
*ADULTS, First Seats, 1/- Second Seats, 8d.*  
*CHILDREN, 6d.*

Tickets may be obtained in advance  
from Members of the Jubilee Committee

*Refreshments will be provided at a moderate charge.*

---

*A man should pass part of his time with the laughers.*

# SUNDAY SCHOOL OFFICIALS and TEACHERS

---

---

## GENERAL SUPERINTENDENTS

Mr. D. HAWKSWORTH                      Mr. J. BARRACLOUGH  
Mr. E. J. WORDSWORTH                  Mr. A. ALLEN  
Mr. G. SAWYER                              Mr. F. W. BARKER

## PRIMARY SUPERINTENDENT

Mrs. M. BAXTER

## SECRETARIES

Mr. H. BINNS                                              Mr. E. RAMSDEN

## TEACHERS

|                  |                 |                     |
|------------------|-----------------|---------------------|
| Mrs. K. Page     | Miss L. Parkin  | Mr. W. W. Churchill |
| " G. Hinchliffe  | " I. Hudson     | " W. Glover         |
| " K. Hudson      | " K. Latchem    | " A. Barden         |
| " J. W. Trickett | " G. Wollerton  | " G. W. Nichols     |
| " Slater         | " H. Denton     | " R. Latchem        |
| " W. Glover      | Mr. H. Hirst    | " W. Hawcroft       |
| Miss L. Sawyer   | " J. E. Hill    | " W. Blades         |
| " A. Lythell     | " J. H. Lythell | " W. Denton         |
| " B. Lythell     | " L. Hammond    |                     |

## PIANISTS

Mrs. J. W. Trickett, Miss I. Lodge, and Mr. A. Wood

## REGISTRARS

Messrs. T. Woodcock, J. Turner, A. Sawyer, A. Tingey,  
M. Tasker, W. Leigh, G. Westwood, and B. Sawyer

## BIBLE CLASS

### PRESIDENT

Rev. W. H. JONES

### SECRETARY

Mr. J. W. TRICKETT

### TREASURER

Mr. H. COX

### TEACHERS

Rev. W. H. Jones and Mr. R. Tingey

### BOOK STEWARD

Mr. W. NEWTON

### PIANISTS

Mrs. J. W. Trickett and Miss N. Glover

### COMMITTEE

Mrs. J. W. Trickett, Miss K. Brown and Miss H. Pleasant,  
and Messrs. W. Blades, B. Sawyer, and A. Barden

### I.B.R.A. SECRETARY

Mr. L. HAMMOND

### HOME MISSION SECRETARY

Mrs. J. W. TRICKETT

### FOREIGN MISSION SECRETARY

Mrs. L. HUDSON

SUNDAY SCHOOL  
ANNIVERSARY SERVICES

---

---

THE  
CHILDREN'S DAY

SUNDAY, 8th MAY, 1932

Preacher at 10-30 a.m. and 6 p.m.

Rev. W. H. JONES

(Pastor)

---

---

SPECIAL CHILDREN'S  
SERVICE

will be held at

2-30 p.m.

The Children's Service will be continued  
on SUNDAY, 15th MAY, 1932, at 6 p.m.

---

*The future belongs to the children, though much to the past we owe,  
Though much may be done in the present, we stay, when the old people go.*



ORGAN  
OPENED  
1911



PULPIT  
UN-  
VEILED  
1917

---

---

## CHURCH LEADERS 1932

Pastor : Rev. W. H. JONES.

President : Mr. J. BARRACLOUGH                      Secretary : Mr. J. H. LYTHELL

Leaders : Messrs. G. T. Hinchliffe, D. Hawksworth, B. Richards, R. Tingey, R. Latchem, W. Hodgson, W. Glover, G. Sawyer, H. Hirst, H. Brown, E. J. Wordsworth, W. Blades, and A. Allen, and Mesdames K. Page, J. Ward, and G. T. Hinchliffe.

Door Stewards : Messrs. A. Allen, A. Barden, W. Blades, H. Brown, W. Churchill, W. Denton, L. Hammond, A. Wood.

---

---

## FINANCE BOARD 1932

President : Mr. G. T. HINCHLIFFE                      Secretary : Mr. J. H. LYTHELL

Treasurer : Mr. W. HODGSON

Committee : Messrs. B. Richards, R. Tingey, R. Latchem, W. Glover, and E. J. Wordsworth.

---

---

## JUBILEE COMMITTEE

President : Mr. E. J. WORDSWORTH                      Secretary : Mr. J. H. LYTHELL

Committee : Rev. W. H. Jones and Messrs. J. Barraclough, R. Tingey, and W. Hodgson.

---

---

*Responsibility must be shouldered. You cannot carry it under your arms.*

JUBILEE MID-WAY  
THANKSGIVING SERVICES

---

---

SUNDAY, 29th MAY, 1932

Preacher :

Rev. W. H. JONES

(Pastor)

Morning, 10-30 a.m.

Evening, 6 p.m.

---

---

Afternoon at 2-30

A MUSICAL SERVICE

Items by the  
THURNSCOE  
"ORPHEUS" QUARTETTE

Presided over by  
THE PASTOR

The Quartette Party will also render  
items during the evening service

Collections at all services

---

*I expect to pass through this world but once. Any good work therefore, any kindness, or any service I can render to any soul of man or animal, let me do it now. Let me not neglect or defer it, for I shall not pass this way again.*

# FRANK RACE Ltd.

The Practical Shoe Dealers,  
18, New Street, Barnsley

Phone Barnsley 472.

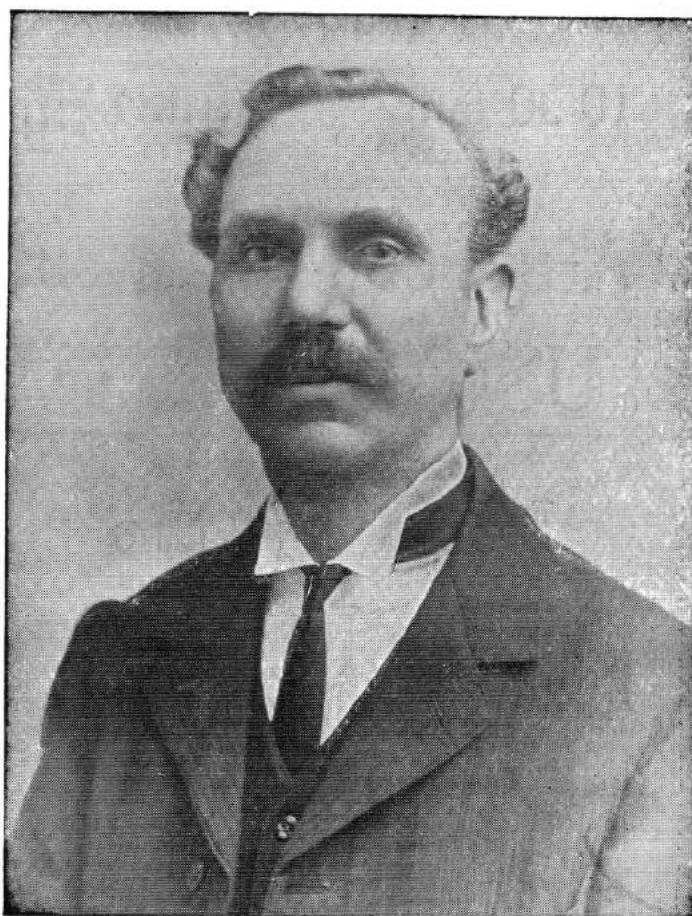

Specialists in Ladies', Gent.'s, and Children's Footwear

Speciality Brands--DIANA, MOCCASIN,  
IVY, COMFORT, and many other noted  
and reliable brands — BRITISH GOODS

ALL UNEQUALLED FOR PRICE AND QUALITY

*Your Patronage is respectfully solicited.*



# Flower Services.

SUNDAY, 10th JULY 1932

Preacher Rev. W. H. JONES

Morning 10-30 Evening 6 o'clock

In the Afternoon at 2-30

Special Service of Praise  
by the Children.

*Gifts of Flowers will be thankfully received.*

---

*One is nearer God's heart in a garden than anywhere else on earth.*

---

## Garden Fete.

Thursday, July 14<sup>th</sup> Special Attractions

Further particulars will be announced later.

---

*Whether the weather be fine, or whether the weather be not,  
Whether the weather be cold or whether the weather be hot,  
We'll weather the weather whatever the weather,  
Whether we like it or not.*

PROPERTY REPAIRS

**W. METHLEY**

BUILDER & CONTRACTOR

CAVENDISH RD. EAST

BARNSLEY

ESTIMATES FREE

---

**JABB & MOORE**  
PRINTERS  
GEORGE YARD, BARNSLEY.

# During the Pastor's Holiday

---

---

Preacher :

Mr. J. SAINT

(Connexional Evangelist)

Sundays, 14th & 21st August  
1932

Mornings, 10-30 a.m.

Evenings, 6 p.m.

---

---

## A SOCIAL EVENT

will be arranged for the homecoming of the Pastor on

**THURSDAY, 25th AUGUST, 1932**

### A LECTURE

will be given by

Mr. J. Saint

Rev. W. H. JONES (Pastor)

will take part in the meeting

Musical Items will be rendered

Refreshments will be provided at a moderate charge

---

*He that brings sunshine into the lives of others, cannot keep it from himself*



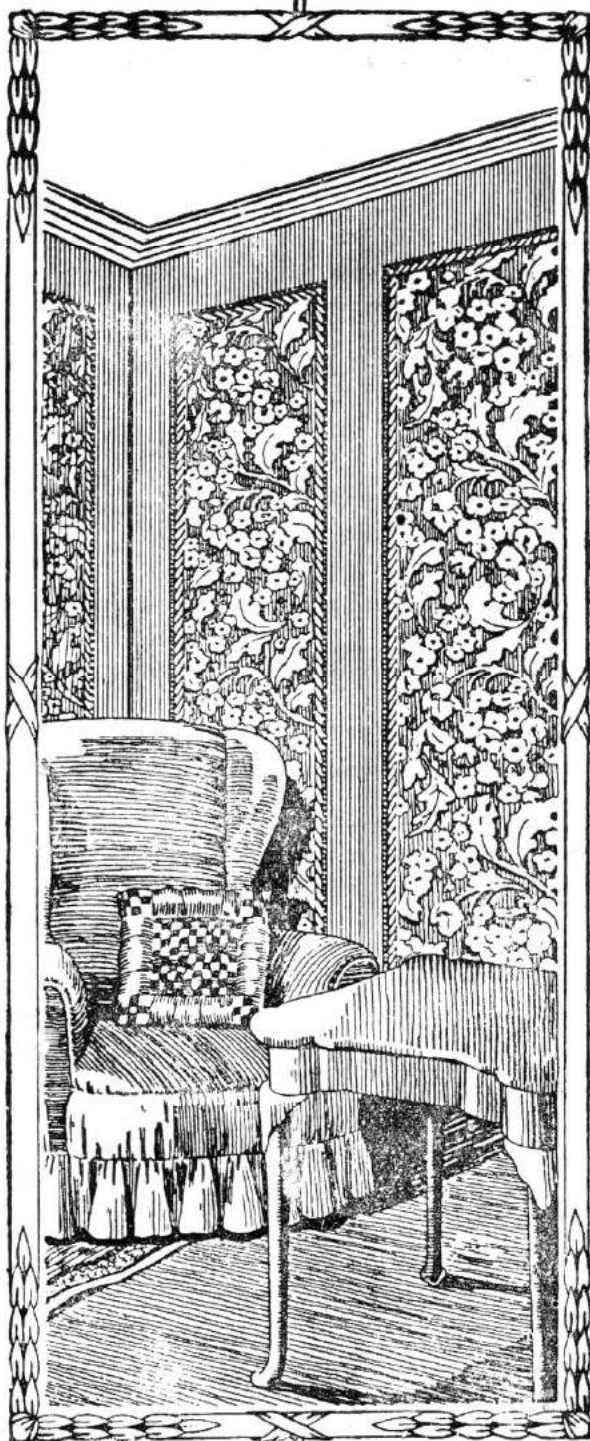

# The Quiet Corner.

**I**N every home there is that favourite quiet corner, embracing that favourite armchair in which you sink for your restful half hour. Take away your armchair and your corner loses its comfort. Take away the wallpaper and the charm has gone. For happiness cannot exist amidst walls symbolical of hospital wards. Wallpaper brings beauty where before was bareness. Our business is to make homes beautiful. It is a fascinating task and one we take pride in. We can give your rooms that charm and distinction that you have wanted so long. We have the widest range of wallpapers and you will find your choice amongst them. Call in and tell us about your ideas and your house. You will interest us and we shall be only too glad to advise you.

**BURNETTS**  
can improve  
Your Home

**BURNETT & SONS**

have a wonderful selection of  
New and Modern Wallpapers  
at 15, CHEAPSIDE, BARNESLEY

Tel. 641

# HARVEST THANKSGIVING SERVICES

---

Sunday, 18th September, 1932

Preacher at 10-30 a.m. and 6 p.m.

Rev. W. H. JONES

(Pastor)

---

## HARVEST SERVICE OF PRAISE

will be rendered by the Children  
at 2-30 p.m.

---

MONDAY, 19th SEPTEMBER, 1932

TEA at 5 o'clock

At 7 p.m.

THE CHILDREN'S SERVICE

will be repeated

Sale of Fruit, Vegetables, and Flowers  
during the evening

Collections at all Services

Gifts of Fruit, Vegetables, and Flowers  
will be thankfully received

---

# W. BLADES, COAL MERCHANT

72, Barnsley Road, Stairfoot

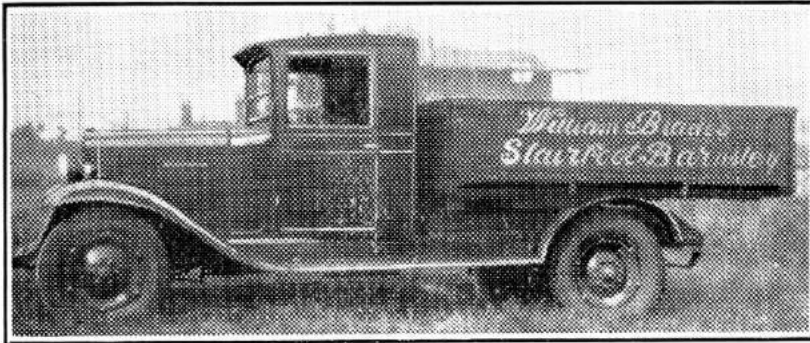

Blades, the assistant Baker  
Bread to make, you need the  
Flour,  
Then the Yeast with all its  
power ;  
Perhaps some Milk and little  
Water,  
Two strong fists doing mighty  
slaughter,  
Left to rise for a while or so,  
Into the oven it then must go.  
Coal from Blades placed in the  
grate,  
Produces Bread at a cheaper  
rate.

Cheap House Coal from 14/- per ton delivered

Give Blades your Confidence and he  
will replace it with Genuine Service

Telephone 483

**WILKINSON BROS**  
PLUMBER and ELECTRICIANS  
15, THE ARCADE  
MARKET HILL, BARNSELY

Electric Lighting  
Electric Heating  
Motors



Bells Lamps  
Telephones  
Gas Fittings  
Glazings, &c.



# YOUNG MEN'S INSTITUTE

## SPECIAL EFFORT

SUNDAY, 2ND OCTOBER, 1932

Preacher at 10-30 a.m. and 6 p.m. :

**Rev. W. H. JONES, (Pastor.)**

The Young Men of the Institute will lead the singing.  
Special Musical items will be rendered during the Evening Service  
by the Meltham Lyric Quartette.

At 2-30 p.m., a

### Sacred Programme of Music by the Meltham "Lyric Quartette"

Artistes :

**Mr. Edmund Hampshire**  
First Tenor

**Mr. William Brooks**  
Second Tenor

**Mr. Eric Garner**  
Baritone

**Mr. Enock Mortimer**  
Bass

Accompanist—**Mr. Herbert Downs.**

Collections at all Services.

---

MONDAY, 3RD OCTOBER, 1932

## ENTERTAINMENT

to be arranged by the Members of the Young Men' Institute  
Full particulars will be announced later.

---

### Officials of the Young Men's Institute :

Hon. President : Rev. W. H. Jones                      President : Mr. W. Blades

Vice-Presidents : Messrs. R. Latchem and E. W. Barker.

Corresponding Secretary : Mr. H. Ramsden.

Financial Secretary : Mr. I. Hawcroft.

Assistant Secretary : Mr. J. E. Ramsden.

Treasurer : Mr. L. Hudson.

Committee :

Messrs. W. Pleasant, J. Hill, A. Barden, J. H. Lythell, W. W. Churchill, A. Belli,  
C. Cahill, H. Binns, W. Glover and A. Allen, and Church Representatives, Messrs.  
G. T. Hinchliffe and E. J. Wordsworth.

---

*Don't wait to skipper a Big Ship, the world is short of Ferrymen.*



Let Me Charge Your Accumulator

**J. S. STEPHENS**

78, BARNSELY ROAD  
STAIRFOOT

Wireless Sets & Electrical  
Apparatus, a speciality

Cash or Terms

Sets built or  
Overhauled

Always at  
your service

Be Comfortable in Your Suit

Let **HADWENS**

be your Tailor

and you can rely upon Comfort, Splendid  
Fitting Garments, and Durability, at prices  
that are well within reach.

The very latest shades and designs in  
Suitings from 45/- upwards.

Indigo Serge Suits, 50/- to 110/-

Ladies' Coats and Costumes built to fit  
well and please the most fastidious.

**HADWENS**

PRACTICAL TAILORS

2, NEW STREET, BARNSELY

Wombwell and Mexbro'

Phone 477

**F. C. BELLAMY**

21, Hoyle Mill Road

STAIRFOOT

Fruiterer, Florist, and Fish Salesman

Home-Grown Tomatoes a Speciality

English  
Rabbits  
Only

My Reputation is up-  
held by the quality  
& of my Goods &

Choice  
Selection  
of Flowers

The Goods are brought to your door weekly

I solicit your kind patronage

**W**  
**A**

# WOMEN'S AUXILIARY SPECIAL EFFORT

---

---

**Sunday, 16th October, 1932**

Preacher :

**Mrs. CROSSLEY**

(of Manchester)

Morning at 10-30      Evening at 6

Special Singing at the Evening Service

---

**MONDAY, 17th OCTOBER, 1932**

## **An Entertainment**

given by the Women of the W.A. consisting of

### **A Pageant, and other items**

To Commence at 7-30 p.m.

Doors open at 6-15 p.m.

ADMISSION BY PROGRAMME

|                        |     |                                   |
|------------------------|-----|-----------------------------------|
| ADULTS—First Seats ... | 1/- | } Children 6d.<br>Pay at the Door |
| Second Seats ...       | 8d. |                                   |

Refreshments will be provided at a moderate charge

---

**Tuesday, 18th October, 1932**

## **GRAND RALLY**

All Branches of Women's Meetings are cordially invited

Further particulars will be announced later

---

### **Officials of the W.A Movement**

|                                   |                                 |
|-----------------------------------|---------------------------------|
| President : Mrs. G. T. HINCHLIFFE | Vice-President : Mrs. R. TINGEY |
| Secretary : Mrs. W. H. JONES      | Treasurer : Mrs. W. PLEASANT    |

### **Tea Committee**

Mesdames R. TINGEY, G. NEWTON, G. SAWYER, and B. RICHARDS

---

*Always one more meal to get ;  
One more want that must be met ;  
One more hopeless sock to mend ;  
One more invalid to tend ;*

*One more smile and one more kiss  
Yes, but ministry like this  
Will outlast the radiant sun,  
Womans' work is never done.*

# RE-UNION SERVICES & MEETING

---

---

SUNDAY, 30th OCT. 1932

Morning 10-30 Evening 6 o'clock

Preacher, Rev. W. H. JONES

(Pastor)

---

---

In the Afternoon at 2-30

A SPECIAL GATHERING

---

---

Thursday, 3rd November, 1932

**Divine Service at 3-30 p.m.** Preacher :

Rev. G. A. METCALFE,

President of the Wesleyan Reform Union, 1932-1933

*Re-Union Tea* .... *Reminiscences*

---

---

**Public Meeting at 7 p.m.**

Chairman : W. BROOKES, Esq., J.P. (Sheffield)

Speaker : Rev. G. A. METCALFE

Supported by others.

*Special Singing*

*Collection at all Services and Meeting.*

Further particulars will be announced later.

---

*There is so much good in the worst of us,  
And so much bad in the best of us,  
That it hardly behoves any of us  
To talk about the rest of us!*



# CHURCH ANNIVERSARY SERVICES

---

---

Return Visit of the  
**Rev. S. JONES JACKSON**

(Superintendent Minister of the Wesleyan Mission, Rochdale)

**Saturday, 5th November, 1932**

**WELCOME MEETING at 7-30 p.m.**

---

---

**SUNDAY, 6th NOVEMBER, 1932**

Preacher at 10-30 a.m. and 6 p.m.

**Rev. S. JONES JACKSON**

---

---

In the Afternoon at 2-30

**A SPECIAL SERVICE**

will be held. Rev. S. Jones Jackson will give an address

Special Singing

---

---

**On MONDAY, 7th NOVEMBER, 1932**

**A PUBLIC TEA at 5 p.m.**

At 7 o'clock

**Rev. S. Jones Jackson**

will give a Lecture

Collections

Further particulars will be announced later

---

*There is a past that is gone forever, but there is a future that is still our own*

# FINANCIAL REPORT

|                                                             | £   | s. | d. |
|-------------------------------------------------------------|-----|----|----|
| 1st Dec., 1930—Invested Capital, Building Society Loans ... | 241 | 0  | 1  |
| "    "    By Cash in Hand and Bank ...                      | 49  | 4  | 4½ |
|                                                             | 290 | 4  | 5½ |

## YEAR ENDING 30TH NOVEMBER, 1931

### INCOME

|                                 | £    | s. | d. |
|---------------------------------|------|----|----|
| Cash brought down ...           | 290  | 4  | 5½ |
| Rent and for Use of Rooms ...   | £141 | 4  | 8  |
| Sunday Services Collections ... | 131  | 0  | 4½ |
| Class Monies ...                | 20   | 9  | 5  |
| Special Efforts ...             | 190  | 9  | 8½ |
| Miscellaneous Items ...         | 2    | 11 | 6  |
|                                 | 485  | 15 | 8  |
|                                 | 776  | 0  | 1½ |

### EXPENDITURE

|                                                |      |    |    |
|------------------------------------------------|------|----|----|
| Salaries (Pastor, Caretaker, and Organist) ... | £260 | 10 | 0  |
| Repairs and Improvements ...                   | 58   | 18 | 6  |
| Rates, Building Society, and Insurance ...     | 71   | 0  | 2  |
| Heating and Lighting ...                       | 42   | 10 | 5  |
| Books, Stationary, and Printing ...            | 45   | 1  | 3  |
| Grants to Hospital ...                         | 10   | 12 | 0  |
| Mayor's Boot and Flood Funds ...               | 17   | 6  | 5  |
| Circuit Union and Mission ...                  | 5    | 0  | 0  |
| Advance to Talent Scheme ...                   | 13   | 4  | 7½ |
| Sundries ...                                   | 524  | 3  | 4½ |

CASH BALANCE £251 16 9

|                             | £    | s. | d. |
|-----------------------------|------|----|----|
| Cash Balance in detail—     |      |    |    |
| Building Society Shares ... | 241  | 0  | 1  |
| Cash in Hand and Bank ...   | 10   | 16 | 8  |
|                             | £251 | 16 | 9  |

### PROPERTY VALUATION ACCOUNT

| £               | s.    | d. | £ | s.                     | d.    |    |    |
|-----------------|-------|----|---|------------------------|-------|----|----|
| Gross Value ... | 4580  | 0  | 0 | Building Soc. Mortgage | 699   | 2  | 2  |
|                 |       |    |   | 5% Depreciation on     |       |    |    |
|                 |       |    |   | Present Valuation ...  | 229   | 0  | 0  |
|                 |       |    |   | Net Value ...          | 3651  | 17 | 10 |
|                 | £4580 | 0  | 0 |                        | £4580 | 0  | 0  |

W. HODGSON,  
Financial Secretary

*It is what we give up, not what we lay up, that adds to our lasting store.  
The deeds of to-day will furnish the memories of to-morrow.*



**H. BROWN**  
Wombwell Road  
Stairfoot

Haulage Contractor  
and Coal Merchant

Prompt attention given to  
all orders

Satisfaction Guaranteed

**BARGAINS every day at**  
**HORSFIELDS**  
SHEFFIELD ROAD, BARNSELEY

It is worth your while to pop into  
Horsfields whenever you pass,  
they are receiving nearly every  
day goods which they are able  
to offer at considerably less than  
ordinary prices. You will not  
waste time by calling—you will  
save money.

---

**WE SELL**

Boots, Shoes, Clothing, Under-  
clothing etc. for Men, Women,  
and Children. In fact—we sell  
nearly everything except food

**ESTABLISHED 68 YEARS**

**E. DALBY, Village Stores,**  
1, Industry Road,  
**STAIRFOOT, Barnsley**

**GENERAL GROCERY, WINES and**  
**SPIRITS, DRAPERY, BOOTS and**  
**SHOES, and GENERAL HOUSEHOLD**  
**REQUISITES**

Orders received and delivered at the door

Prompt Service, and  
Satisfaction Guaranteed



**“AN AID TO THRIFT.”**

**'Phone—Barnsley 277.**

**THE  
BARNLSLEY  
PERMANENT  
BUILDING SOCIETY**

*ESTABLISHED 79 YEARS.*

Assets exceed £2,000,000.

Reserve Funds exceed £160,000.

---

---

**Good for Borrowers. Safe for Investors.**

**ADVANCES**

Made on First Mortgage of approved Properties at a very reasonable rate of interest with easy repayments

**WITHDRAWABLE INVESTMENTS**

Received at good Interest in the following departments

Subscription Shares of 2/6 each per week suitable for regular savers. Paid up Shares of £100 each.

Deposits for occasional savings of small or large sums

Both Borrowers and Investors Interest is Free of Income Tax

---

---

*APPLY FOR FREE PROSPECTUS.*

**Address : The Manager, Chief Office, 11, Regent Street,  
BARNLSLEY.**